

# Welcome to the West Area Planning Committee

- This planning committee meeting is held in public but it is not a public meeting.
- There will be an opportunity for the public to address the committee on each application.
- If you wish to speak for or against a planning application, you need to have either requested it in advance, or hand in one of the available speaker forms, or speak to the clerk.
- Information on meeting protocol and conduct at the committee is set out in the Code of Practice.
- This is in the committee agenda just before the first planning application report.

18

30.01.2009 16:53

Woodstock Road. New building beside and behind the Pub as approved





30.01.2009 16:56

Woodstock Road. Building to RHS of tree demolished and replaced  
With new research building (beside Pub) as approved

20



Banbury Road. Building (centre) demolished and replaced as approved

30.01.2009 17:07

21



Banbury Road. Building to the RHS demolished and replaced as approved: 07

00.01.2000 17.07

Previous extent  
of basement  
approved  
shown in red.  
Additional  
basement  
sought in blue

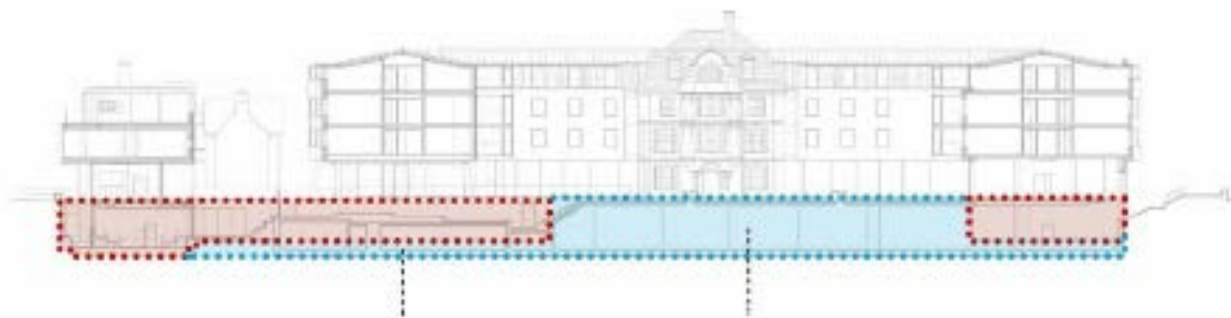

Banbury Rd elevation as approved



C7

New glass infill staircase, Banbury Rd



24



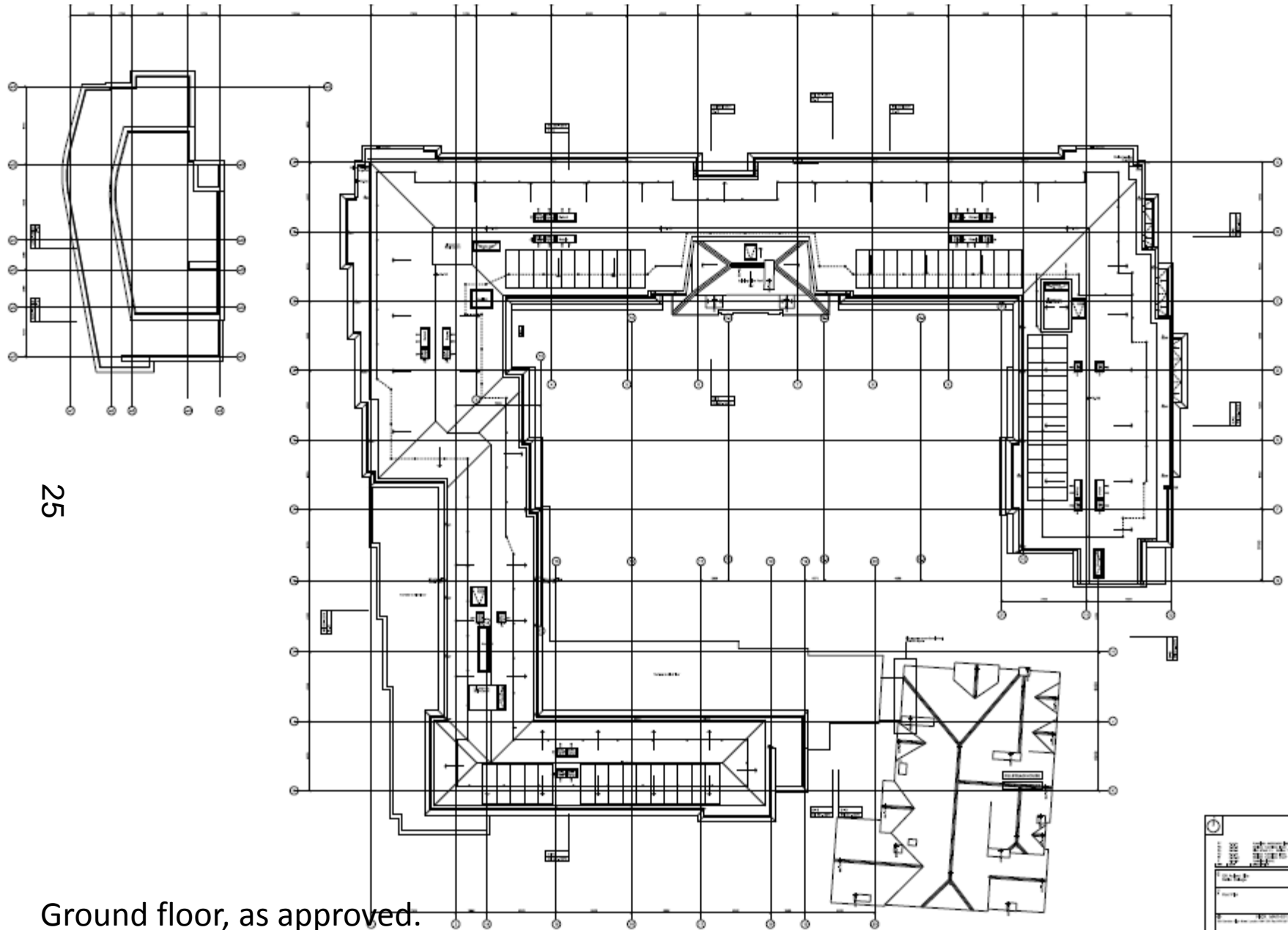



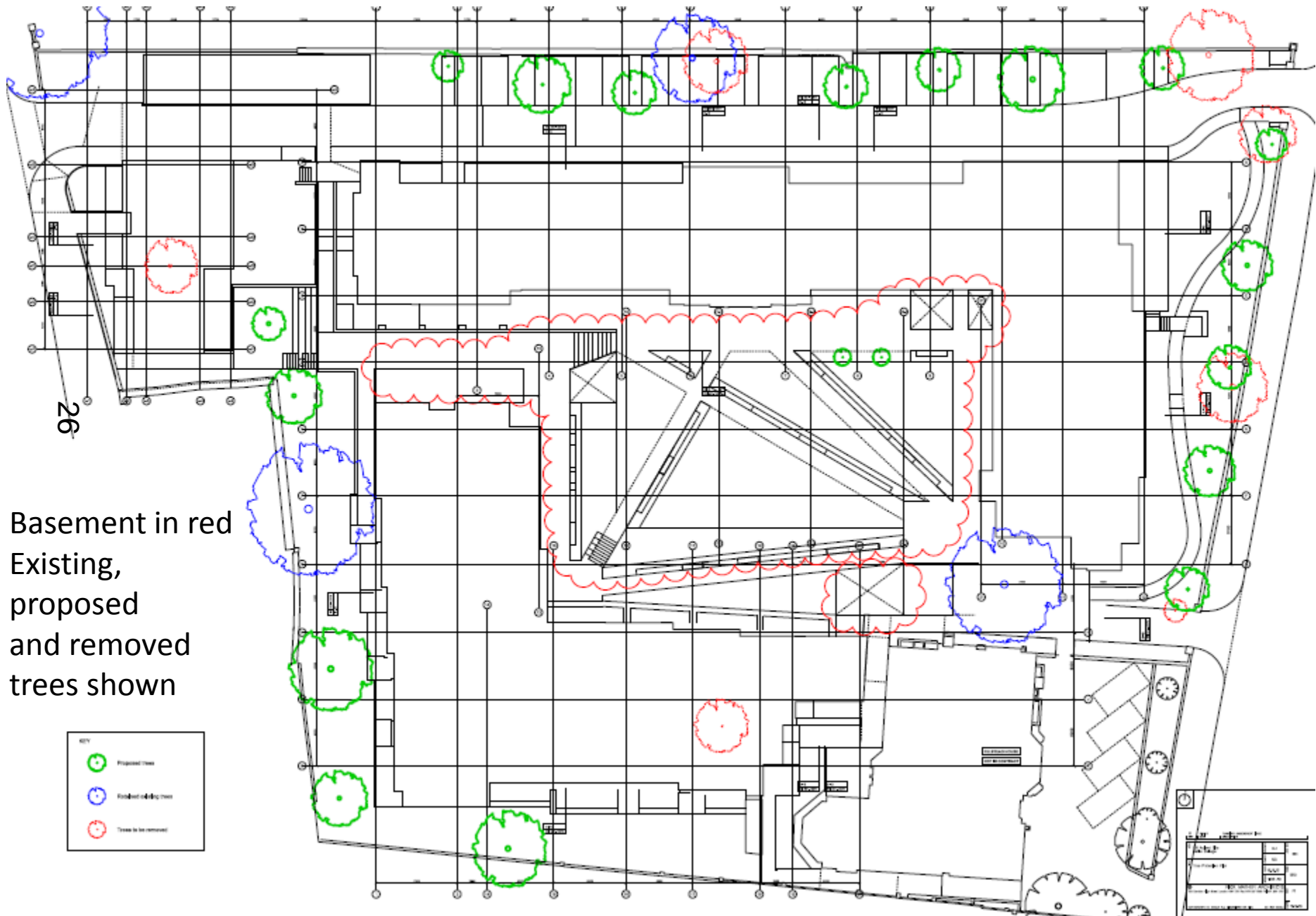

25

Ground floor, as approved.  
No changes proposed

[North Arrow]	
[Title Block]	
[Project Name]	[Scale]
[Drawing No.]	[Date]
[Author]	[Reviewer]
[Date]	[Status]



Basement in red  
 Existing,  
 proposed  
 and removed  
 trees shown

-  Proposed trees
-  Existing trees
-  Trees to be removed

Title Block	
Project Name	
Client	
Scale	
Date	
Author	
Reviewer	

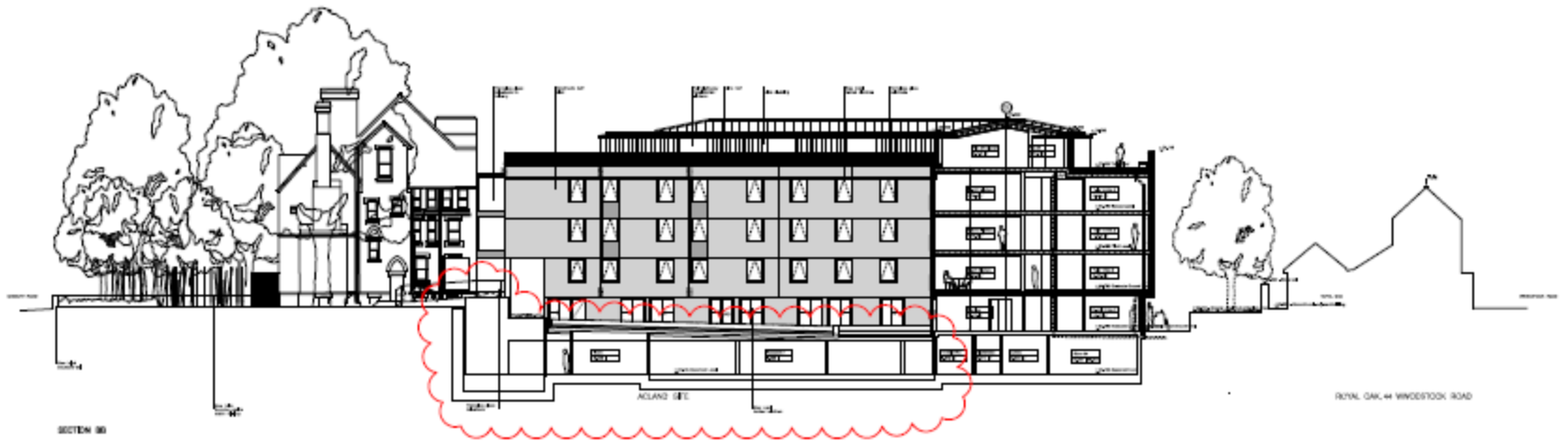

27



DATE	2011.05.10	BY	...
REVISION	...	BY	...
PROJECT	...		
CLIENT	...		
ARCHITECT	...		
SCALE	...		

C



Section showing additional basement outlined in red

DATE	2011.08.11	BY	...
PROJECT	...	SCALE	...
DESCRIPTION	...	...	...
...	...	...	...

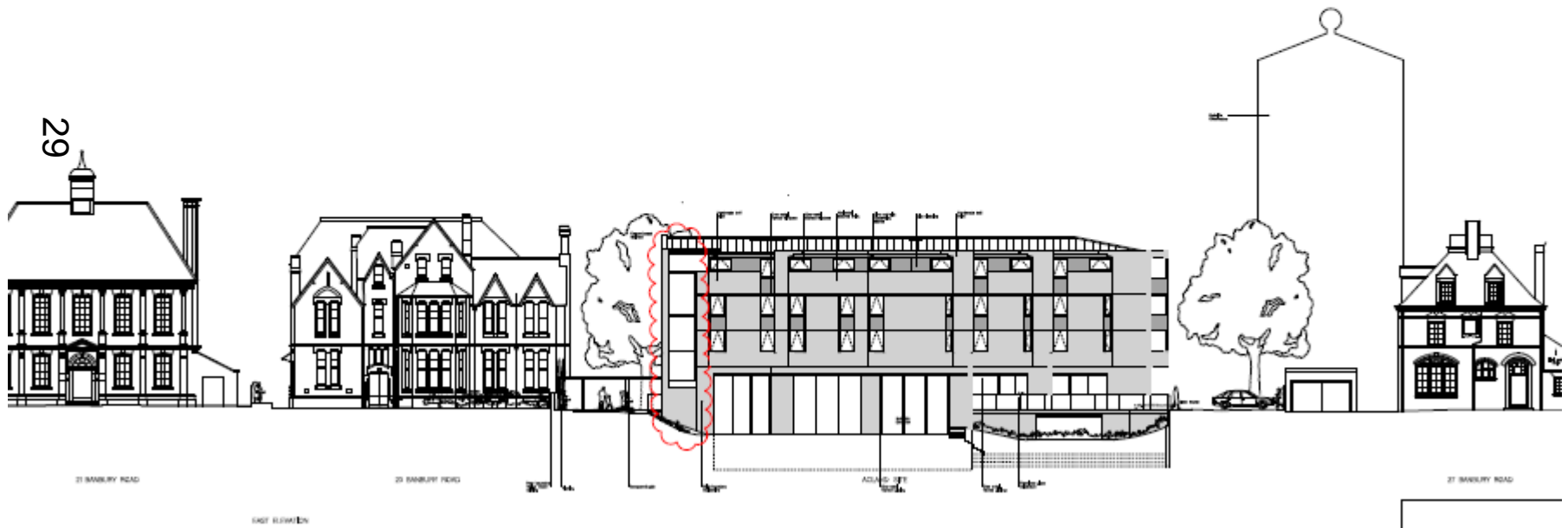
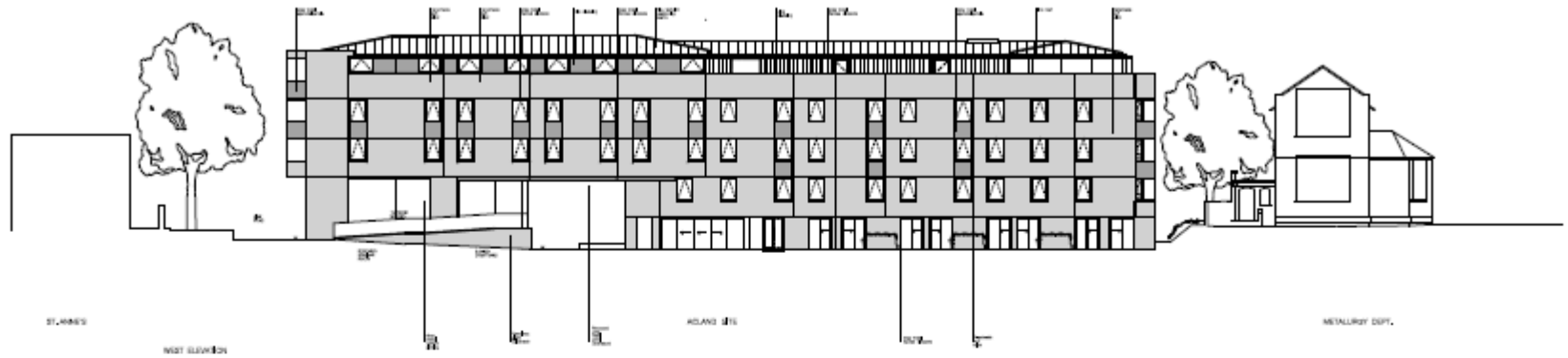

Banbury Rd elevation showing additional staircase outlined in red

NO. 29	DATE	BY
PROJECT NAME	SCALE	DATE
DESIGNED BY	CHECKED BY	DATE
THIS DRAWING IS THE PROPERTY OF THE ARCHITECT AND IS NOT TO BE REPRODUCED OR COPIED IN ANY MANNER WITHOUT THE WRITTEN PERMISSION OF THE ARCHITECT.		

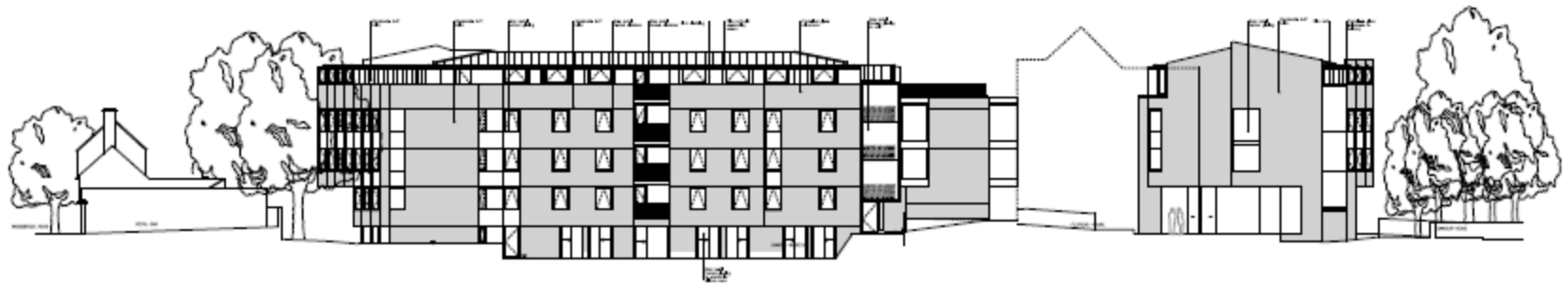

FORMER DANLAW WOODSTOCK ROAD

ACLAND ETC

FELSTED HOUSE

SOUTH ELEVATION

30

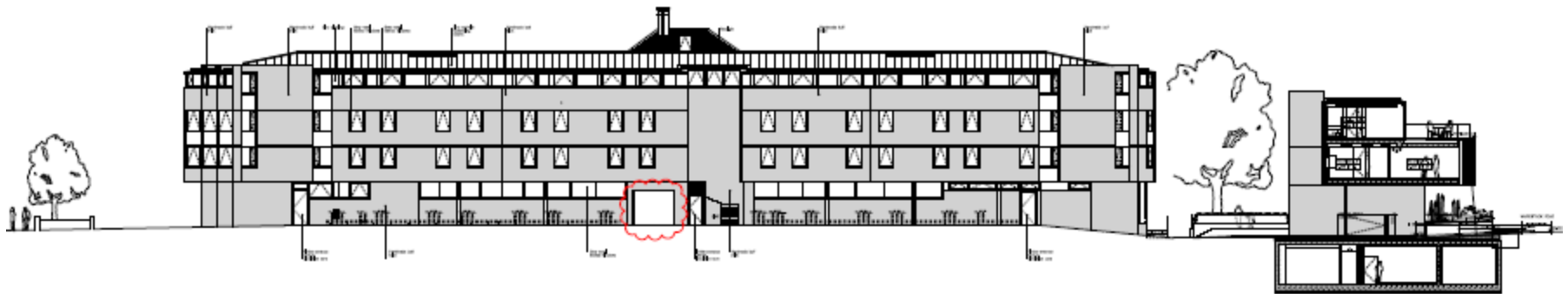

ACLAND ETC

NORTH ELEVATION

Elevation showing additional alteration outlined in red

REVISIONS	
NO.	DESCRIPTION
1	ISSUED FOR TENDER
2	AS NOTED
3	AS NOTED
4	AS NOTED
5	AS NOTED
6	AS NOTED
7	AS NOTED
8	AS NOTED
9	AS NOTED
10	AS NOTED
11	AS NOTED
12	AS NOTED
13	AS NOTED
14	AS NOTED
15	AS NOTED
16	AS NOTED
17	AS NOTED
18	AS NOTED
19	AS NOTED
20	AS NOTED
21	AS NOTED
22	AS NOTED
23	AS NOTED
24	AS NOTED
25	AS NOTED
26	AS NOTED
27	AS NOTED
28	AS NOTED
29	AS NOTED
30	AS NOTED

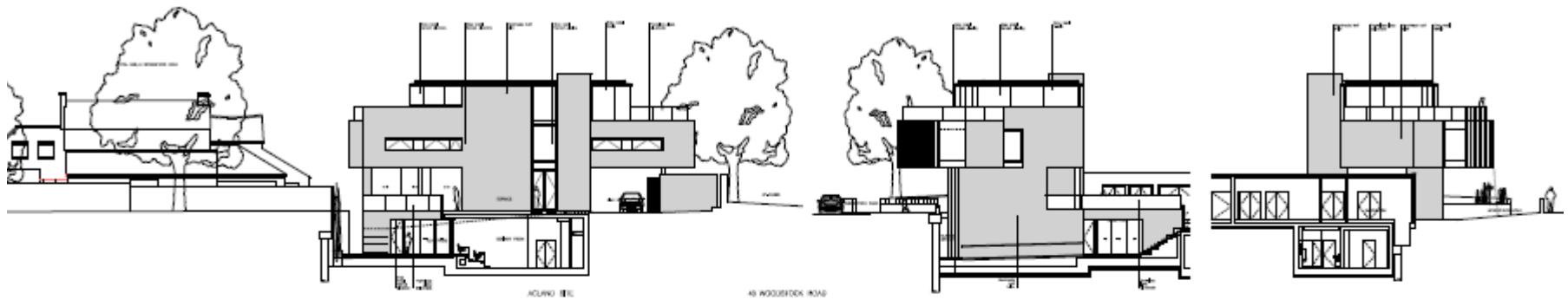

EAST ELEVATION WOODSTOCK ROAD 1/8" = 1'-0"

ROUND 31C

48 WOODSTOCK ROAD

31

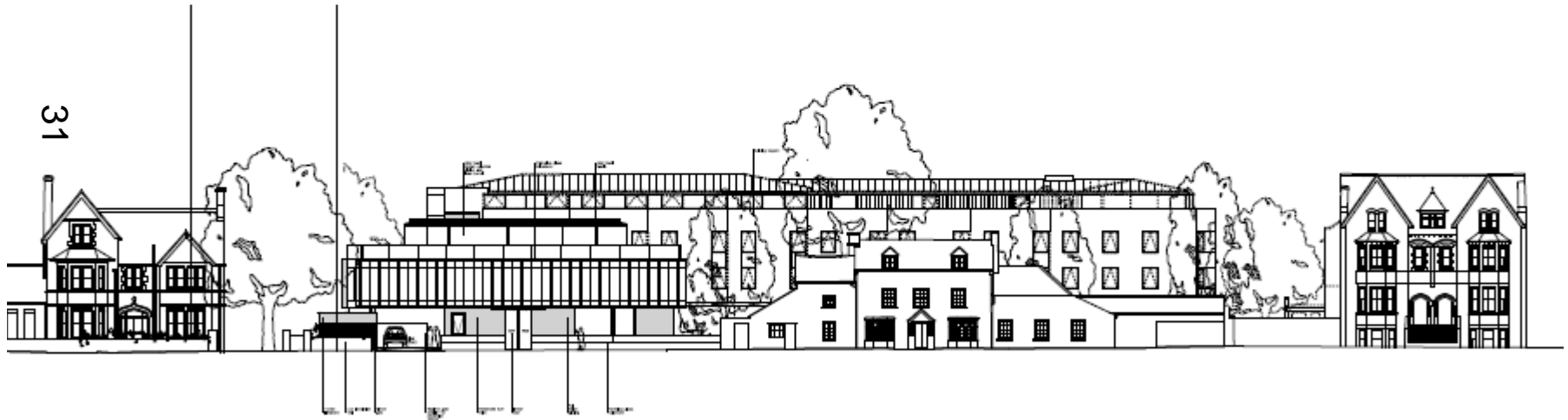

88 WOODSTOCK ROAD

ROUND 31B

ROYAL OAK 44 WOODSTOCK ROAD

42 WOODSTOCK ROAD

WEST ELEVATION WOODSTOCK ROAD 1/8" = 1'-0"

Woodstock Rd elevation (bottom). (no changes proposed)

REVISIONS	
NO.	DESCRIPTION
1	ISSUED FOR PERMIT
2	REVISIONS
3	REVISIONS
4	REVISIONS
5	REVISIONS
6	REVISIONS
7	REVISIONS
8	REVISIONS
9	REVISIONS
10	REVISIONS

This page is intentionally left blank